

Journal section: Oral Medicine and Pathology  
 Publication Types: Case Report

doi:10.4317/jced.58890  
<https://doi.org/10.4317/jced.58890>

## Cowden's syndrome diagnosed through oral lesions: A case report

Maureen Marshall <sup>1,2</sup>, Doris Otero <sup>1</sup>, Sven Niklander <sup>1</sup>, René Martínez-Flores <sup>1</sup>

<sup>1</sup> Unit of Oral Pathology and Oral Medicine, Faculty of Dentistry, Universidad Andres Bello, Calle Quillota 980, torre E, segundo piso, Viña del Mar, Chile

<sup>2</sup> Morphology Department, Faculty of Medicine, Universidad Andres Bello, Calle Quillota 980, torre D, sexto piso, Viña del Mar, Chile

### Correspondence:

Unit of Oral Pathology and Oral Medicine  
 Faculty of Dentistry, Universidad Andres Bello  
 Calle Quillota #980, torre E, segundo piso  
 Viña del Mar, Chile  
[rene.martinez@unab.cl](mailto:rene.martinez@unab.cl)

Received: 19/08/2021  
 Accepted: 20/09/2021

Marshall M, Otero D, Niklander S, Martínez-Flores R. Cowden's syndrome diagnosed through oral lesions: A case report. J Clin Exp Dent. 2021;13(11):e1162-6.

<p>Article Number: 58890 <a href="http://www.medicinaoral.com/odo/indice.htm">http://www.medicinaoral.com/odo/indice.htm</a>          © Medicina Oral S. L. C.I.F. B 96689336 - eISSN: 1989-5488          eMail: <a href="mailto:jced@jced.es">jced@jced.es</a>  <b>Indexed in:</b>          Pubmed          Pubmed Central® (PMC)          Scopus          DOI® System</p>
---

### Abstract

Cowden's syndrome (CS), also known as multiple hamartoma syndrome, is a rare autosomal dominant genodermatosis first described in 1963. It has a high penetrance in both sexes and variable phenotypes. Its origin is a *PTEN* (phosphatase and tensin homologue) gene mutation and affects multiple organs of endodermal, ectodermal, and mesodermal origin, resulting in the development of hamartomatous mucocutaneous lesions and an increased risk for malignancies in breast, thyroid, endometrium, kidney, colon, rectum, among other organs. The diagnosis of CS is based mainly on clinical findings and oral cavity manifestations are frequent, occurring in 80-90% of patients. This include oral and labial papillomatous papules that usually precede the development of malignant tumours. Here, we report a case of a 58-years-old male with a presumptive diagnosis of multiple "pseudofibromas" in the oral cavity that was diagnosed with CS by a dental surgeon through the identification of extra and intraoral lesions, demonstrating the importance of awareness of this entity in the dental community to improve its early diagnosis, which is vital for the early detection and treatment of malignancies.

**Key words:** Cowden's Syndrome, Multiple Hamartoma Syndrome, *PTEN* Hamartoma Tumor Syndrome, Papillomatous papules.

### Introduction

Cowden's syndrome (CS) is an autosomal dominant genodermatosis with variable expressiveness that was first recognized and described in 1963 by Lloyd and Dennis in a patient after whom the syndrome was named (1). In 1972 Weary *et al.* confirmed the existence of this new entity characterized by the formation of multiple hamar-

tomas and neoplasms of ectodermal, endodermal and mesodermal origin, affecting different organs (2). They also reported an increased risk for the development of internal malignancies (1,3). In 1996, Nelen *et al.* located the gene responsible for CS on chromosome 10q23 and designated it as phosphatase and tensin homologue (*PTEN*), also termed as MMAC1 (mutated in multiple

advanced cancers) or TEP1 (TGF beta-regulated and epithelial cell-enriched phosphatase) (1). Currently, CS is considered a form of the PTEN hamartoma tumor syndrome (PHTS), which also includes Bannayan-Riley-Ruvalcaba syndrome (BRRS), PTEN-related Proteus syndrome (PS), and Proteus-like syndrome (4,5). The diagnosis of CS is based mainly on clinical findings. Even though genetic testing can be used to identify the PTEN gene mutation, in more than 20% of the patients no mutations are found (3,5). According to the International Cowden Syndrome Consortium, clinical manifestations can be grouped into pathognomonic lesions, major and minor clinical criteria (Table 1) (4,6). Among the broad clinical spectrum, mucocutaneous lesions such as acral keratosis, trichilemmomas and oral

papillomatous growths represent one of the most important group of lesions of this entity, as 99% of the patients will develop some of these during the course of the disease and they can be easily recognized by clinicians, such as dentists (7). The age of onset of these lesions ranges from birth to 46 years, with an average of 22 years (8). There is a close association of CS with the development of various malignant neoplasms, such as thyroid, breast, endometrial, colorectal and renal carcinomas, as well as melanoma (6). Lifetime risk for developing different malignant tumors ranges between 3-78%, depending on the affected organ, appearing usually years after the mucocutaneous lesions. This emphasizes the importance of the early recognition of these lesions, which facilitates an early diagnosis of CS. This

**Table 1:** Diagnostic criteria of CS according to the International Cowden Consortium (6), revised by Pilarski and Eng (4).

<b>Pathognomonic lesions:</b>
<u>Mucocutaneous lesions:</u> Facial trichilemmomas. Acral keratoses. Papillomatous lesions. Mucosal lesions.
<b>Major criteria:</b>
Breast carcinoma. Thyroid carcinoma (non-medullary, mainly follicular thyroid carcinoma). Macrocephaly (occipital frontal circumference $\geq$ 97th percentile or $\geq$ 60 cm). Lhermitte-Duclos disease (cerebellar dysplastic). Endometrial carcinoma.
<b>Minor criteria:</b>
Other thyroid lesions. Mental retardation ( $IQ \leq 75$ ). Gastrointestinal hamartomas. Fibrocystic disease of the breast. Lipomas and fibromas. Genitourinary tumors (uterine fibroids, renal cell carcinoma) o malformations.
<b>Any one the following items should be considered as diagnosis criteria for an individual without familial history of CS:</b>
(1) Pathognomonic mucocutaneous lesions: Six or more facial papules, of which 3 or more must be trichilemmoma, or cutaneous facial papules and oral mucosal papillomatosis, or oral mucosal papillomatosis and acral keratoses, or six or more palmoplantar keratoses. (2) Two major criteria. (3) One major and 3 minor criteria. (4) Four minor criteria.
<b>Diagnostic criteria for relatives in cases of 1 individual in the family with the diagnosis of Cowden syndrome:</b>
(1) A pathognomonic mucocutaneous lesion. (2) Any one major criterion with or without minor criteria. (3) Two minor criteria. One of which must be macrocephaly or Lhermitte-Duclos disease.

allows a close follow up and early detection of malignancies should they arise (9). Here, we report a case of CS which was diagnosed through the identification of head and neck lesions.

**Case Report**

A 58-year-old male was referred to our oral medicine diagnostic service with a presumptive diagnosis of multiple “pseudofibromas” in the oral cavity. His medical history was not contributory. He reported the oral lesions were present since childhood and have been slowly in-

creasing in number and size through the years. Extraoral examination revealed macrocephaly (occipital frontal circumference of 65 cm), facial trichilemmomas (Fig. 1A) and acral keratosis (Fig. 1B). Upon intraoral examination, multiple pink, sessile papules were observed on the buccal mucosa (Fig. 2A,B). In the attached gingiva and dorsum of the tongue, red papillomatous lesions with cobblestone pattern were also found (Fig. 2C,D). All these findings were suggestive of CS. A biopsy of one of the oral lesions was performed consistent with the diagnosis of papillomatous fibrous hyperplasia (Fig.

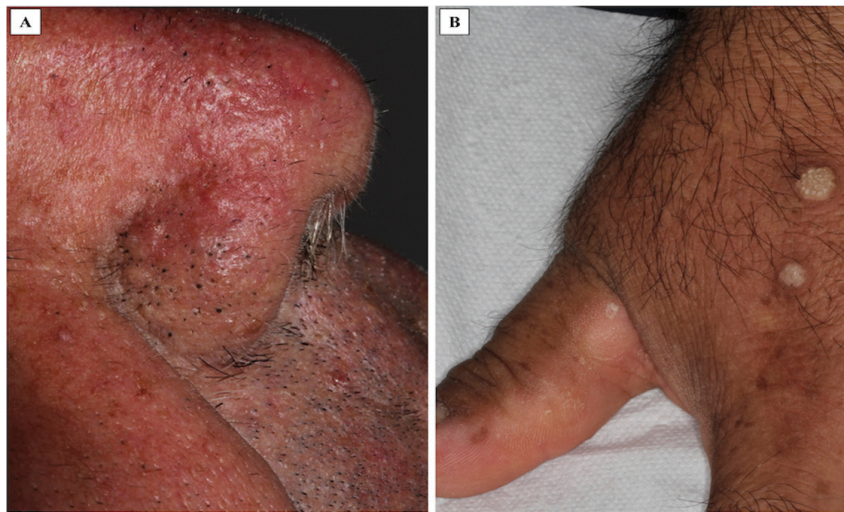

**Fig. 1:** A. Multiple papillomatous lesions compatible with facial trichilemmoma around the nose. B. Warty papules found on the dorsa of the hand compatible with acral keratosis.

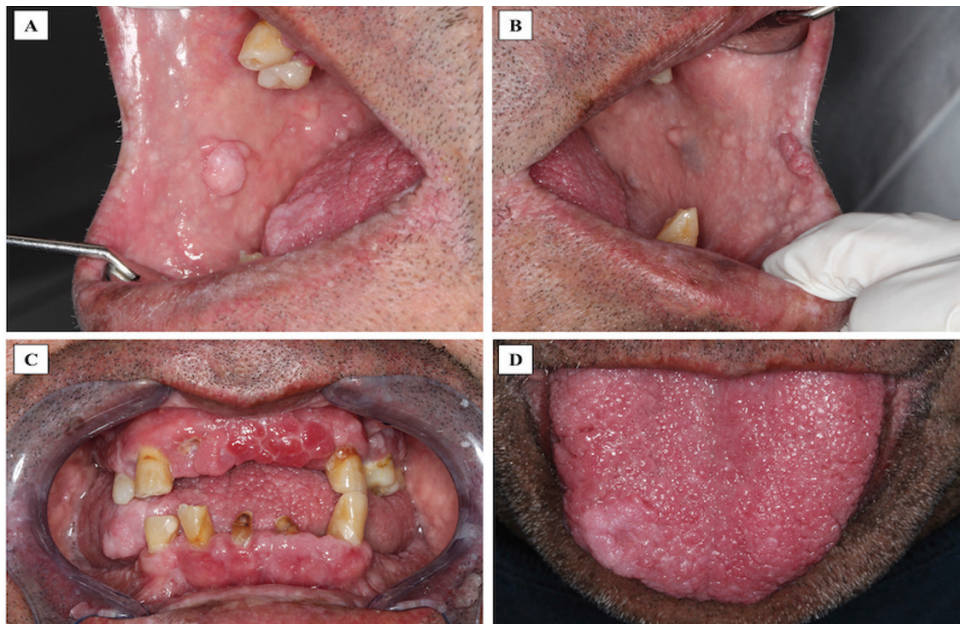

**Fig. 2:** A,B. Multiple sessile pink papules with smooth surface on the right and left buccal mucosa respectively. C and D. Cobblestone appearance of multiple confluent red papules, of different size and shape on the upper, lower attached gingiva and dorsum of the tongue respectively.



3). Thyroid ultrasound revealed uninodular goiter; and endoscopy of the upper digestive tract showed multiple hyperplastic polyps in the stomach and duodenum which were also biopsied and diagnosed as hamartomatous type polyps. With these findings, the diagnosis of CS was confirmed, and the patient was referred for genetic counselling and systemic assessment. No malignancies were detected at the time of diagnosis or when this report was submitted.

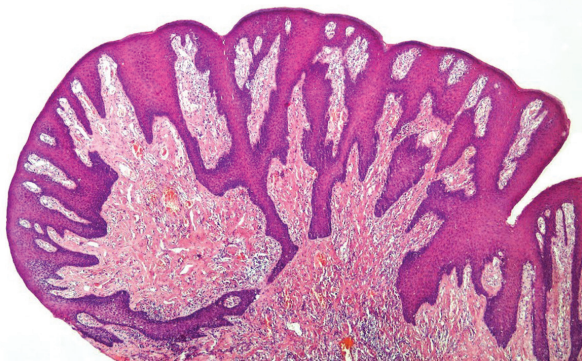

**Fig. 3:** Biopsy of one of the buccal papules revealed parakeratinized and hyperplastic stratified squamous epithelium, elongated rete pegs and mild inflammation in a dense connective tissue consistent with papillomatous fibrous hyperplasia.

## Discussion

CS is a rare disease part of the multiple hamartoma syndrome disorder with a prevalence of 1 in 200.000 inhabitants (3). It is more common in Caucasians (96%); women are more affected than men (60%) and its diagnosis is commonly mistaken and delayed due to its variable expression and sometimes subtle features that can be easily missed or confused with other lesions (3,10,11). The age of onset ranges between 4 to 75 years with a mean age of diagnosis of 39 years (10,11). According to the literature, less than 500 cases have been reported worldwide (12), many of which have been diagnosed by dental surgeons or oral pathology and medicine specialists by recognition of mucocutaneous lesions (1-3,5,7,9-13).

The present case corresponds to a white male in his 5th decade diagnosed due to an accurate extra and intraoral examination and correct identification of multiple pink colored papules of different size and shapes, facial trichilemmomas, acral keratosis and macrocephaly. Flores *et al.* and Perić *et al.* have reported similar cases of white males diagnosed with CS between 23 and 64 years (7,10). Other reports also showed that patients with CS commonly had oral mucosal papillomatosis and facial trichilemmomas at the time of diagnosis. Oral lesions can be the first sign of the disease because they develop in over 90% of the patients and are considered as a pathognomonic criteria for the diagnosis (14).

Consensus diagnostic criteria for CS were initially established in 1996, but this was prior to identification of the PTEN gene. It was not until 2013 that an evidence-based review done by Pilarski *et al.* led to a significant revision of the diagnostic criteria, summarized in Table 1 (4). Like other studies; the diagnosis of CS in our patient was made based on the criteria proposed by the International Cowden Syndrome Consortium (2,7,10,12,13). He fulfilled all pathognomonic lesions; six or more facial papules, three of which were trichilemmomas, orofacial papillomatosis and acral keratosis, one mayor criteria; macrocephaly, and 2 minor criteria; uninodular goiter and gastrointestinal hamartomas.

CS is associated with mutations in the tumor suppressor gene PTEN which determines loss of cell proliferation control resulting in hamartomatous growth and increased risk of breast, thyroid, colorectal, endometrial, and renal carcinomas, as well as melanoma (7,14). Stathopoulos *et al.* reported that cutaneous and mucosal lesions often manifest prior to the development of the malignant neoplasm (1). Around 67% of patients diagnosed with Cowden syndrome show thyroid pathology and up to 12 % of the patients may develop thyroid cancer throughout life; mainly follicular or papillary adenocarcinomas (1,9). Other cases also reported a history of thyroidectomy or structural thyroid alterations at the time of diagnosis, such as multinodular goiter or thyroid adenomas (2,10). Despite the late diagnosis of our patient, he only developed benign uninodular goiter, but constant thyroid ultrasounds are necessary to monitor any changes. Hence, the proper identification of these lesions, as in the present case, would allow CS to be detected in early stages, which may in turn facilitate an early diagnosis of cancer and prompt treatment, increasing survival. The gastrointestinal system in CS is also frequently affected, mainly by multiple polyps (4,8). The most common location is the colon, but other locations such stomach, duodenum, and small bowel, have also been reported (8). Our patient only agreed to have upper digestive tract endoscopy, so it is not known if he also developed colonic polyps. Risk of colorectal carcinoma is of 16% (15), so lifetime monitoring is important.

Approximately 80% of the patients with CS carry the mutation in the PTEN gene and is considered the principal form of the PHTS(4). Since the patient was an orphan, it was not possible to corroborate whether the disease was inherited in an autosomal dominant manner, or it was a mutation that occurred the novo.

Despite its recognition and description in 1963, there is a generalized lack of knowledge of CS, both in the medical and dental field. Patients can have a variety of clinical manifestations making it a diagnostic challenge. One of the most common lesions are widespread papillomatous lesions in the oral cavity, which can be easily recognized by dental surgeons or oral medicine specialists.

There is a need for awareness of this entity in the dental community. This would improve early diagnosis of CS, which is vital for the early detection and treatment of malignancies.

## References

1. Stathopoulos P, Raymond A, Esson M. Cowden syndrome: mucocutaneous lesions as precursors of internal malignancy. *Oral Maxillofac Surg.* 2014;18:229-35.
2. Reddy KV, Anusha A, Maloth KN, Sunitha K, Thakur M. Mucocutaneous manifestations of Cowden's syndrome. *Indian Dermatol Online J.* 2016;7:512-5.
3. Capitán Cañadas LM, Salinas Sánchez JL, Martínez Castillo SL, Labrot Moleón IL, Durán Moreno D, Sánchez López D, et al. Multiple oral fibropapillomatosis as an initial manifestation of Cowden Syndrome. Case report. *Med Oral Patol Oral Cir Bucal.* 2006;11:E319-24.
4. Pilarski R. Hamartoma Tumor Syndrome: A Clinical Overview. *Cancers (Basel).* 2019;11:844.
5. Porto AC, Roider E, Ruzicka T. Cowden Syndrome: report of a case and brief review of literature. *An Bras Dermatol.* 2013;88:52-5.
6. Mukamal LV, Ferreira AF, Jacques CeM, Amorim CA, Pineiro-Maceira J, Ramos-e-Silva M. Cowden syndrome: review and report of a case of late diagnosis. *Int J Dermatol.* 2012;51:1494-9.
7. Flores IL, Romo SA, Tejeda Nava FJ, Roger dos Santos Silva A, Vargas PA, Paes de Almeida O, et al. Oral presentation of 10 patients with Cowden syndrome. *Oral Surg Oral Med Oral Pathol Oral Radiol.* 2014;117:e301-10.
8. Farooq A, Walker LJ, Bowling J, Audisio RA. Cowden syndrome. *Cancer Treat Rev.* 2010;36:577-83.
9. Chippagiri P, Banavar Ravi S, Patwa N. Multiple hamartoma syndrome with characteristic oral and cutaneous manifestations. *Case Rep Dent.* 2013;2013:315109.
10. Perić M, Toma S, Lasserre JF, Brex M. Cowden Syndrome Associated with Severe Periodontal Disease: A Short Literature Review and a Case Report. *Oral Health Prev Dent.* 2018;16:225-32.
11. Webber LP, Martins MD, Carrard VC, Trevizani Martins MA, Munerato MC. Cowden syndrome--a case report emphasizing the role of the dental surgeon in diagnosis. *Spec Care Dentist.* 2015;35:51-4.
12. Glavina A, Bradamante M, Glavina Durdov M, Mravak-Stipetić M. Gingival Papillomatosis as the Oral Sign of Cowden Syndrome: A Case Report. *Acta Dermatovenerol Croat.* 2019;27:260-4.
13. Scheper MA, Nikitakis NG, Sarlani E, Sauk JJ, Meiller TF. Cowden syndrome: report of a case with immunohistochemical analysis and review of the literature. *Oral Surg Oral Med Oral Pathol Oral Radiol Endod.* 2006;101:625-31.
14. Miguelote S, Silva R, Fougó JL, Barbosa LE, Araújo Teixeira JP. Cowden syndrome is a risk factor for multiple neoplasm: a case report. *World J Surg Oncol.* 2020;18:211.
15. Lopes S, Vide J, Moreira E, Azevedo F. Cowden syndrome: clinical case and a brief review. *Dermatol Online J.* 2017;23:13030/qt0023k3x0.

## Statement of informed consent

Obtained from the patient.

## Ethics

The Ethical and Scientific Committee of the Dentistry Faculty of Andres Bello University approved this study (approval number 81/21).

## Source of Funding

There is not source of funding to declare.

## Authors' contributions

All authors made substantial contributions to acquisition of information about the clinical case, conception and drafting the work. Also, all authors have read and approved the final version of manuscript.

## Conflict of interest

There are not conflicts of interest to declare.